

PREPARED FOR
GINA NOCEK
KEEFE REAL ESTATE
751 GENEVA PARKWAY
LAKE GENEVA WI. 53147

PLAT OF SURVEY

-OF-

A PARCEL OF LAND LOCATED IN BLOCK 5 OF THE ORIGINAL
PLAT OF THE VILLAGE OF GENEVA, NOW CITY OF LAKE
GENEVA, DESCRIBED AS FOLLOWS: COMMENCING AT THE
SOUTHEAST CORNER OF SAID BLOCK 5; THENCE NORTH 383
FEET TO THE PLACE OF BEGINNING; THENCE CONTINUE
NORTH 87 FEET; THENCE S 89°44' WEST, 146 FEET;
THENCE SOUTH 87 FEET; THENCE N 89°44' EAST, 146
FEET TO THE POINT OF BEGINNING.

C.L. NORTH STREET

(60' WIDE)

KROTT SURVEYING INC.

N3705 WILLOW BEND LANE
LAKE GENEVA WI. 53147
PHONE # (262)248-3697
FAX # (262)249-0639

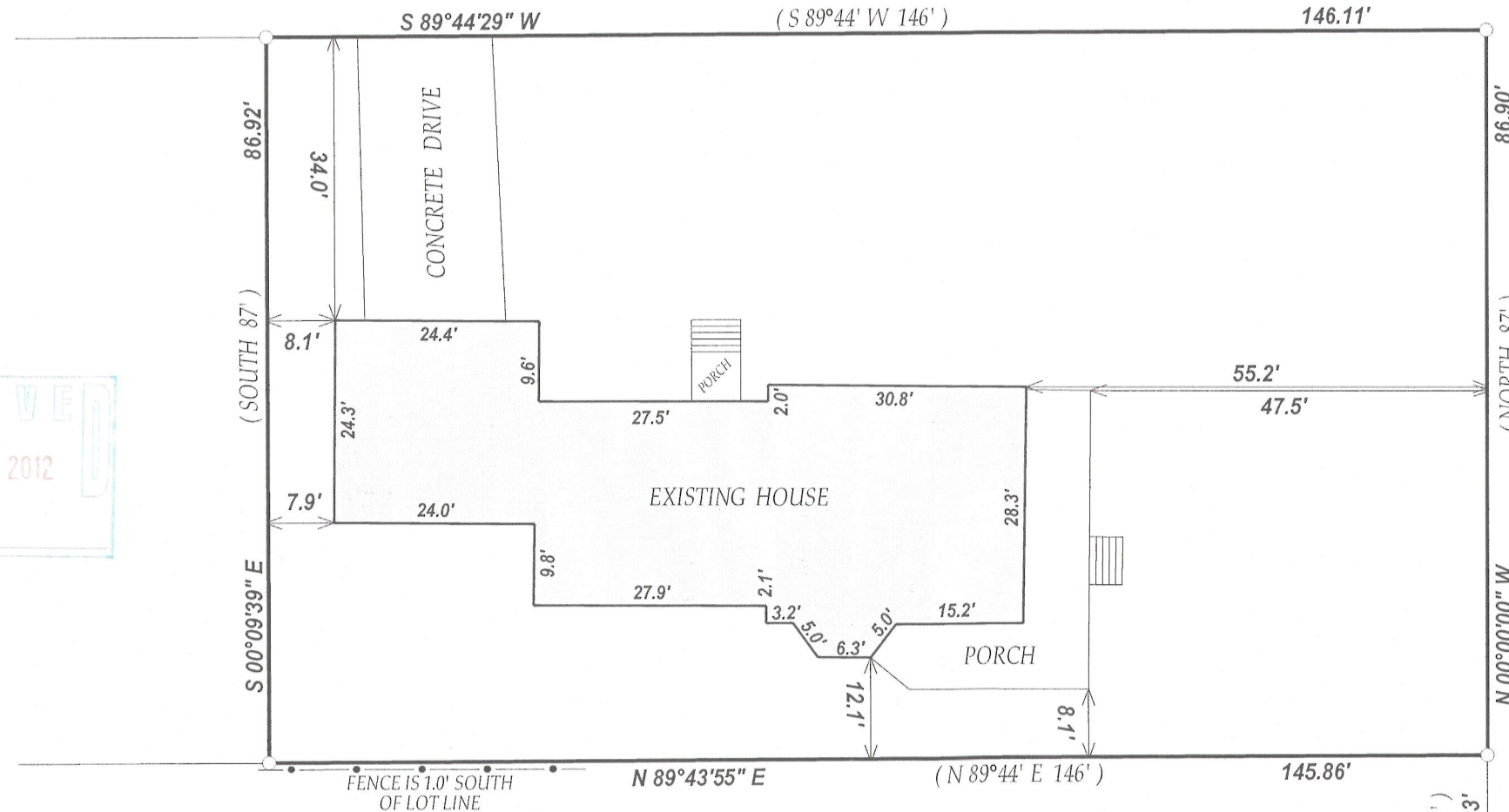
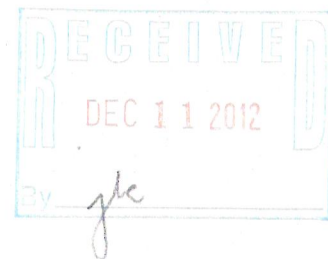

C.L. MADISON STREET
(80' WIDE)

LEGEND

○ FOUND IRON PIPE

(xx) RECORDED AS
TAX ID # ZOP00034
JOB # 12-129

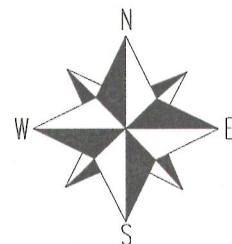

SCALE 1"=20'
NOTE: THE WEST LINE OF MADISON STREET ASSUMED NORTH-SOUTH

I have surveyed the above-described property and the above map is a true representation thereof and shows the size and location of the property, its exterior boundaries, the location and dimensions of all structures thereon, fences apparent easements and roadways and visible encroachments, if any.

This survey is made for the exclusive use of the present owners of the property, and also those who purchase, mortgage, or insure the title thereto within one (1) year from date hereof; and as to them I warrant the accuracy of said survey map.

SOUTHEAST
CORNER
OF BLOCK 5



DATED THIS 27th DAY OF SEPTEMBER 2012

John P. Krott

JOHN KROTT S - 2258
Wisconsin Registered Land Surveyor
(original if signed in red)

007-2907